



## Overview with Imagery and City Owned Property

- ZA2208
- Parcel Fabric
- City Boundary
- City Owned Property

**Property Address:** 40 Morrissey Creek Rd  
**PID:** 010-900-233  
**Lot#:** Lot 5  
**Plan#:** KAP3072  
**District Lot:** 653  
**Lot Size:** 43.574 acres (176,336.74 sqm)  
**Zoning:** R-4 ( Rural Residential) Zone  
**OCP-Land Use:** Environmental  
**DP Areas:** District-Gateway & Corridor  
**Description:** R4 +1 additional dwelling.

Environmental-Steep Slopes and Riparian Area & Sensitive Ecosystems

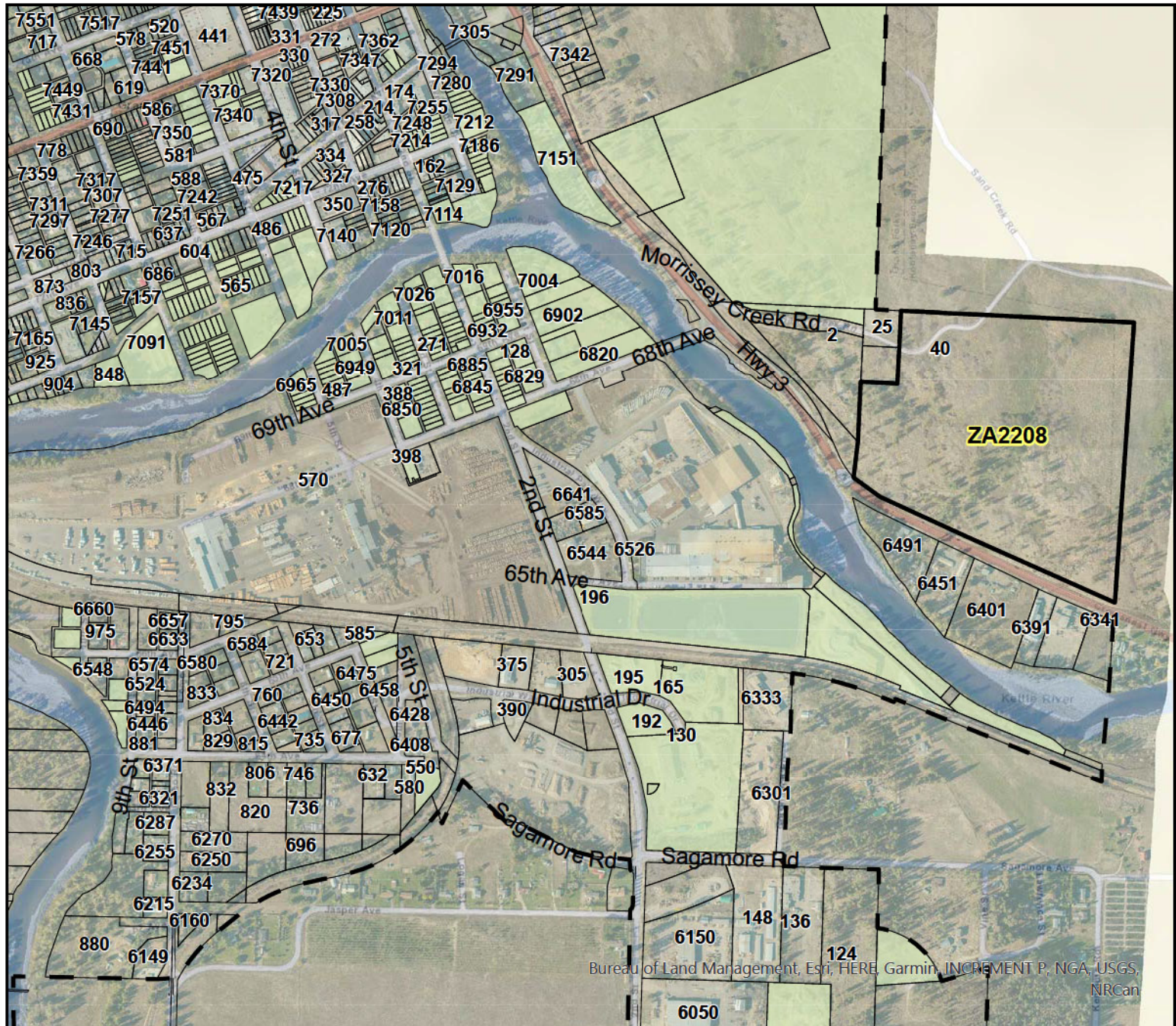

The City of Grand Forks cannot guarantee accuracy or fitness for any purpose and does not provide warranty of any kind. The City accepts no liability for any expenses, losses, damages, or costs relating to the use of this map or data. This map and/or data must not be used for direct marketing or be used in the breach of privacy laws, it is intended only for the requested use. The data must not be circulated or copied without prior consent of the City of Grand Forks.

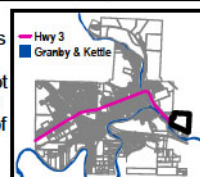

0 50 100 200 300 400 500  
 Meters

Scale: 1:10,000  
 Datum: North American 1983  
 Print Date: 2023-02-03 User: acameron

Path: S:\Adriana\AdrianaTemplate.aprx





# Imagery and Site Plan



**Property Address:** 40 Morrissey Creek Rd  
**PID:** 010-900-233  
**Lot#:** Lot 5  
**Plan#:** KAP3072  
**District Lot:** 653  
**Lot Size:** 43.574 acres (176,336.74 sqm)  
**Zoning:** R-4 ( Rural Residential) Zone  
**OCP-Land Use:** Environmental  
**DP Areas:** District-Gateway & Corridor  
**Description:** R4 +1 additional dwelling.

Environmental-Steep Slopes and Riparian Area & Sensitive Ecosystems

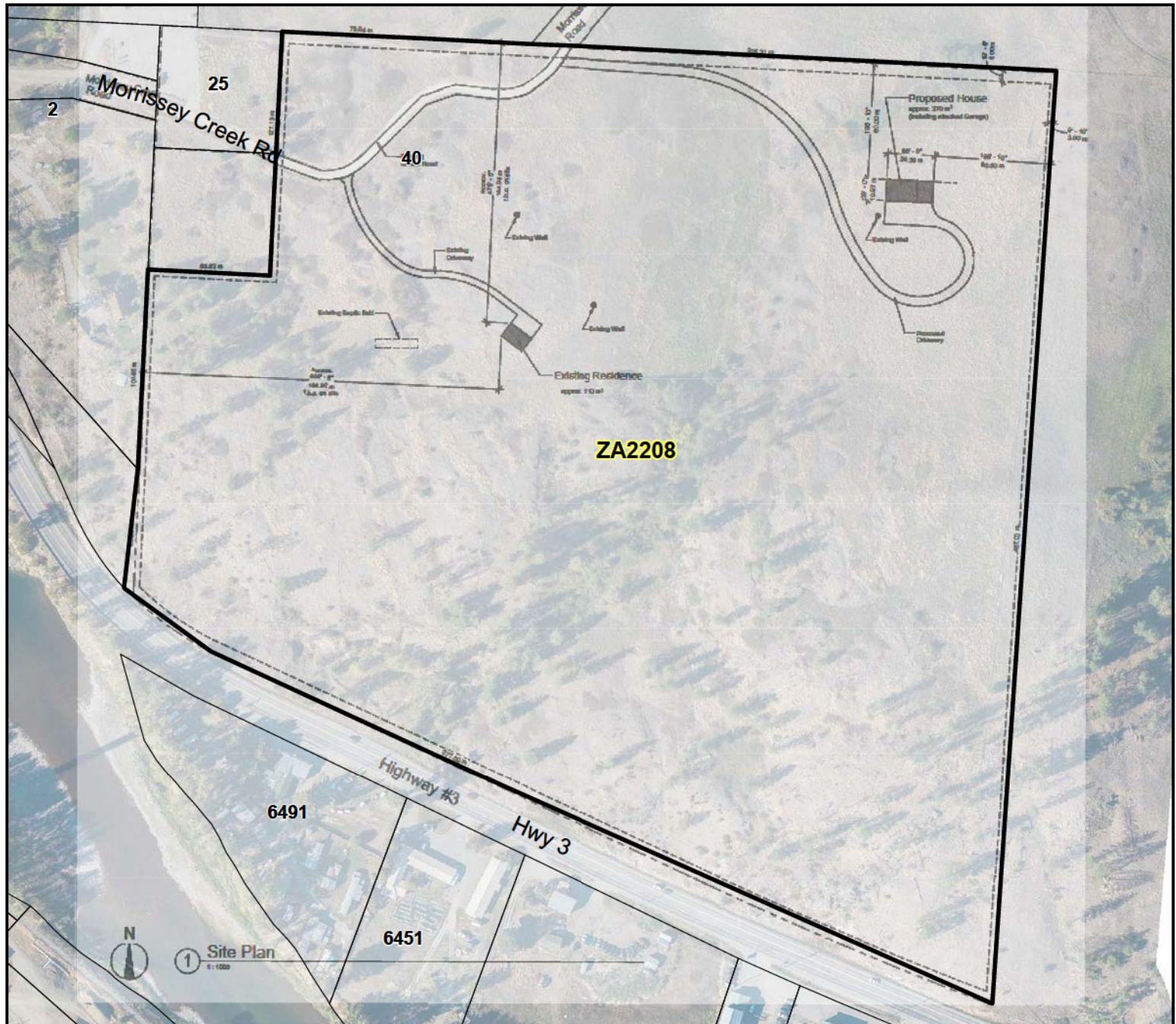

The City of Grand Forks cannot guarantee accuracy or fitness for any purpose and does not provide warranty of any kind. The City accepts no liability for any expenses, losses, damages, or costs relating to the use of this map or data. This map and/or data must not be used for direct marketing or be used in the breach of privacy laws, it is intended only for the requested use. The data must not be circulated or copied without prior consent of the City of Grand Forks.

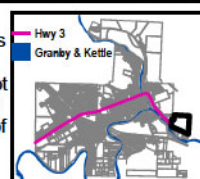

0 50 100  
Meters

Scale: 1:3,000

Datum: North American 1983

Print Date: 2023-02-03 User: acameron

Path: S:\Adriana\AdrianaTemplate.aprx





## Zoning Land Use

**Property Address:** 40 Morrissey Creek Rd  
**PID:** 010-900-233  
**Lot#:** Lot 5  
**Plan#:** KAP3072  
**District Lot:** 653  
**Lot Size:** 43.574 acres (176,336.74 sqm)  
**Zoning:** R-4 ( Rural Residential) Zone  
**OCP-Land Use:** Environmental  
**DP Areas:** District-Gateway & Corridor  
**Description:** R4 +1 additional dwelling.

- ZA2208
- Parcel Fabric
- City Boundary
- R-1 (Residential - Single & Two Family) Zone
- R-4 ( Rural Residential) Zone
- HC (Highway Commercial) Zone
- TC (Tourist Commercial) Zone
- I-1 (Light Industrial) Zone
- I-2 (General Industrial) Zone
- I-4 (Gravel/Mineral Processing Industrial) Zone
- UT (Utility) Zone

Environmental-Steep Slopes and Riparian Area & Sensitive Ecosystems

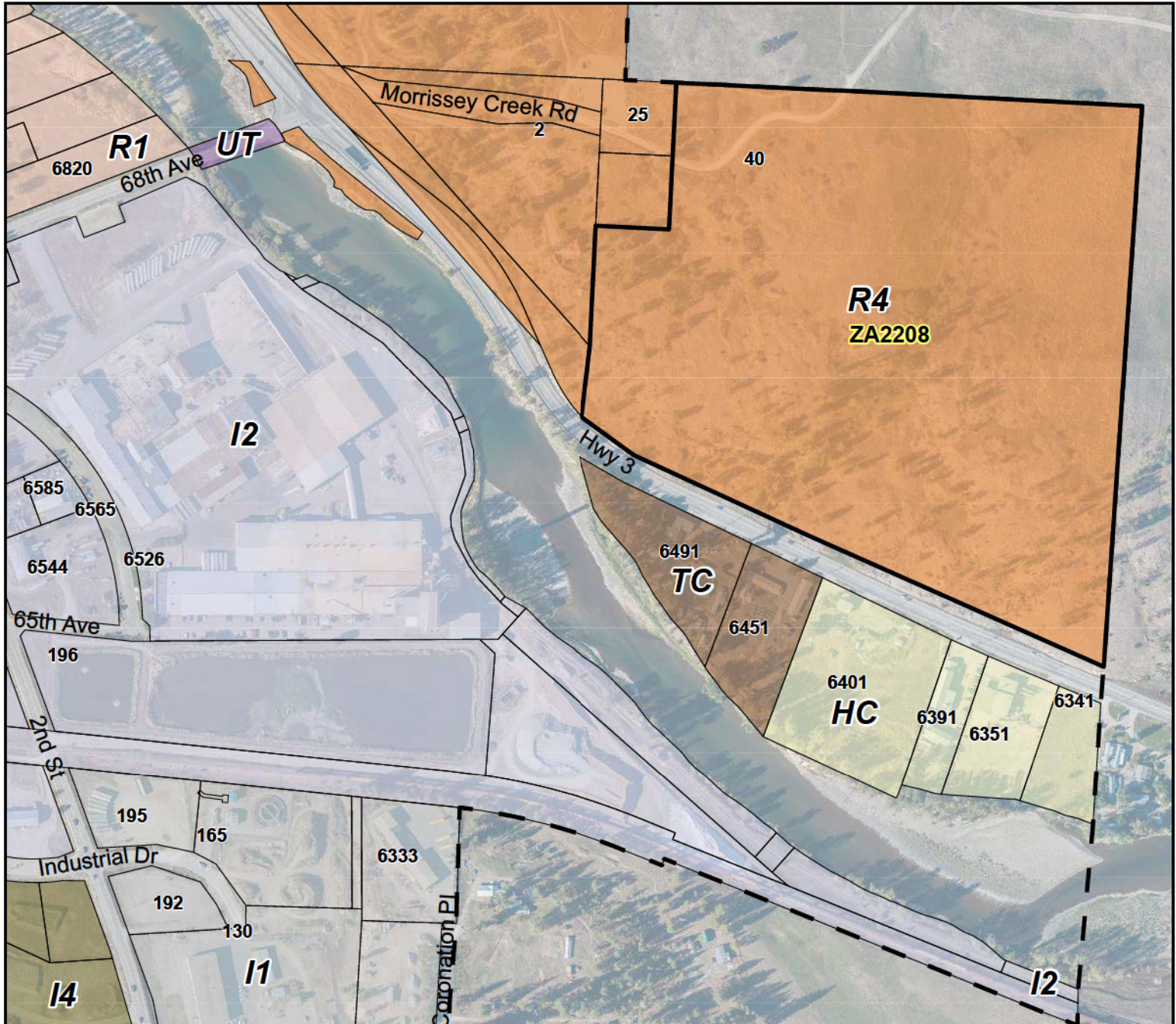

The City of Grand Forks cannot guarantee accuracy or fitness for any purpose and does not provide warranty of any kind. The City accepts no liability for any expenses, losses, damages, or costs relating to the use of this map or data. This map and/or data must not be used for direct marketing or be used in the breach of privacy laws, it is intended only for the requested use. The data must not be circulated or copied without prior consent of the City of Grand Forks.

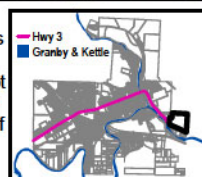

0 50 100 200  
Meters

Scale: 1:5,000

Datum: North American 1983

Print Date: 2023-02-03 User: acameron

Path: S:\Adriana\AdrianaTemplate.aprx





## Official Community Plan Land Use

**Property Address:** 40 Morrissey Creek Rd  
**PID:** 010-900-233  
**Lot#:** Lot 5  
**Plan#:** KAP3072  
**District Lot:** 653  
**Lot Size:** 43.574 acres (176,336.74 sqm)  
**Zoning:** R-4 ( Rural Residential) Zone  
**OCP-Land Use:** Environmental  
**DP Areas:** District-Gateway & Corridor  
**Description:** R4 +1 additional dwelling.

Environmental-Steep Slopes and Riparian Area & Sensitive Ecosystems

- ZA2208
- Parcel Fabric
- City Boundary
- Environmental
- Highway and Tourist Commercial
- Light Industrial
- Heavy Industrial

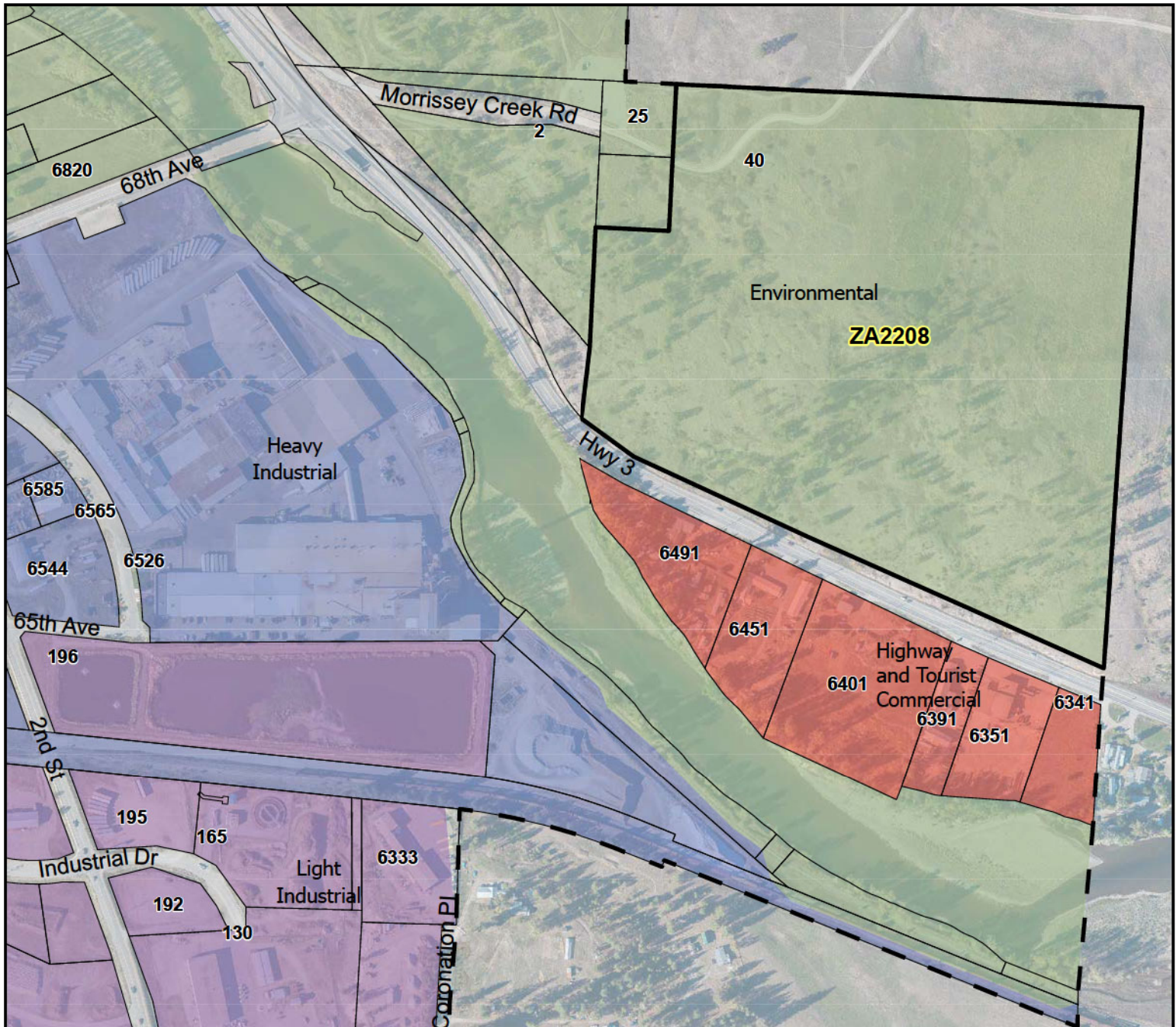

The City of Grand Forks cannot guarantee accuracy or fitness for any purpose and does not provide warranty of any kind. The City accepts no liability for any expenses, losses, damages, or costs relating to the use of this map or data. This map and/or data must not be used for direct marketing or be used in the breach of privacy laws, it is intended only for the requested use. The data must not be circulated or copied without prior consent of the City of Grand Forks.

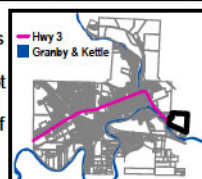

0 50 100 200  
Meters

Scale: 1:5,000

Datum: North American 1983

Print Date: 2023-02-03 User: acameron

Path: S:\Adriana\AdrianaTemplate.aprx





Settle down.

**Property Address:** 40 Morrissey Creek Rd  
**PID:** 010-900-233  
**Lot#:** Lot 5  
**Plan#:** KAP3072  
**District Lot:** 653  
**Lot Size:** 43.574 acres (176,336.74 sqm)  
**Zoning:** R-4 ( Rural Residential) Zone  
**OCPLand Use:** Environmental  
**DP Areas:** District-Gateway & Corridor  
**Description:** R4 +1 additional dwelling.

Environmental-Steep Slopes and Riparian Area &amp; Sensitive Ecosystems

- ZA2208
- Parcel Fabric
- City Boundary
- By2089-Character and Form DPA
- By2089-Environmental DPA

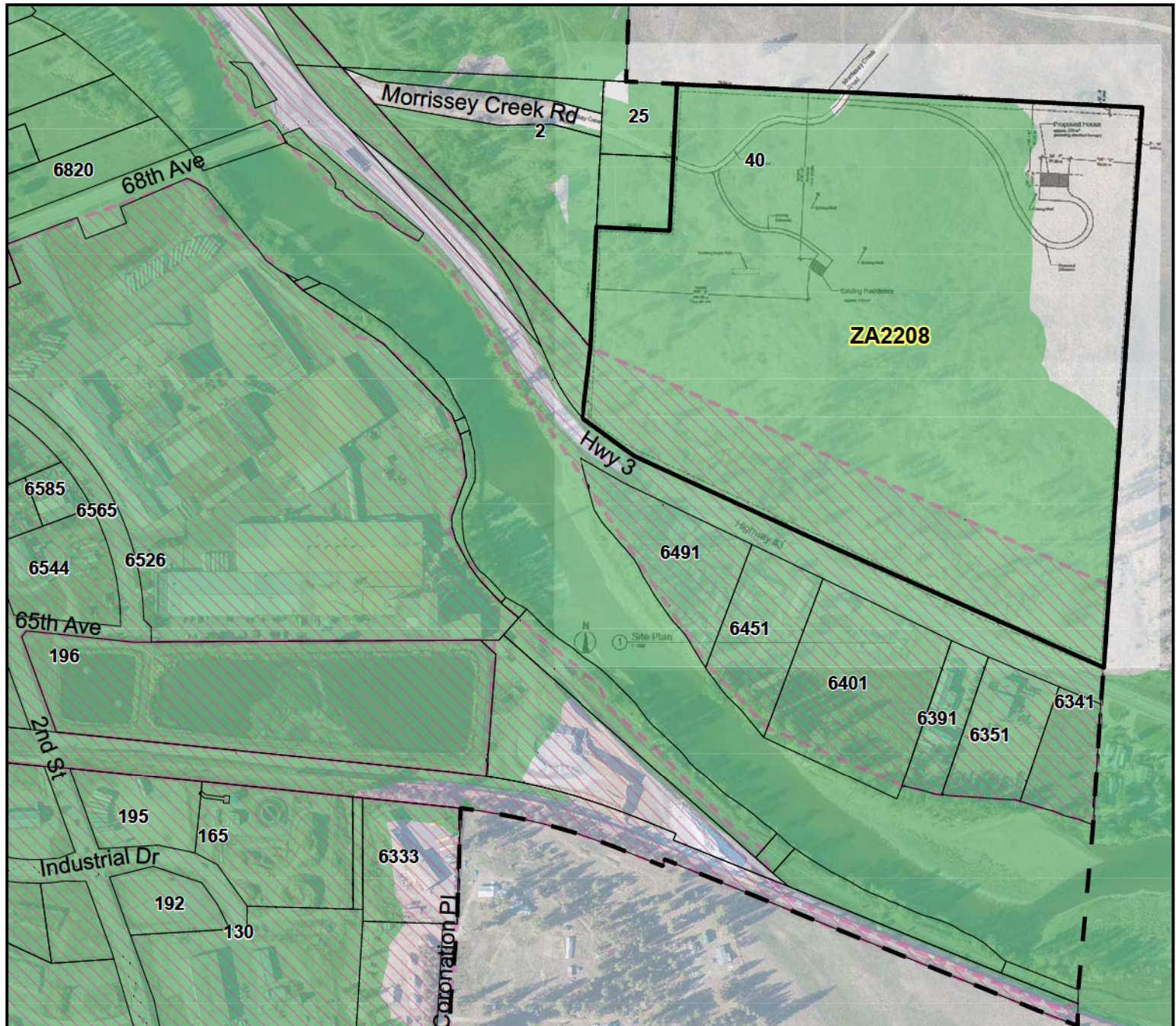

The City of Grand Forks cannot guarantee accuracy or fitness for any purpose and does not provide warranty of any kind. The City accepts no liability for any expenses, losses, damages, or costs relating to the use of this map or data. This map and/or data must not be used for direct marketing or be used in the breach of privacy laws, it is intended only for the requested use. The data must not be circulated or copied without prior consent of the City of Grand Forks.

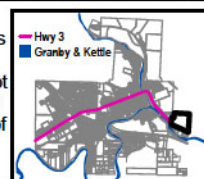

0 50 100 200  
 Meters  
 Scale: 1:5,000  
 Datum: North American 1983  
 Print Date: 2023-02-03 User: acameron  
 Path: S:\Adriana\AdrianaTemplate.aprx





Settle down.

# Official Community Plan Steep Slopes Development Permit Areas

**Property Address:** 40 Morrissey Creek Rd  
**PID:** 010-900-233  
**Lot#:** Lot 5  
**Plan#:** KAP3072  
**District Lot:** 653  
**Lot Size:** 43.574 acres (176,336.74 sqm)  
**Zoning:** R-4 ( Rural Residential) Zone  
**OCP-Land Use:** Environmental  
**DP Areas:** District-Gateway & Corridor  
**Description:** R4 +1 additional dwelling.

Environmental-Steep Slopes and Riparian Area &amp; Sensitive Ecosystems

- ZA2208
- Parcel Fabric
- City Boundary
- By2089-Steep Slopes DPA
- > 30% Slopes
- <= 30
- 30.001 - 60
- 60.001 - 90
- 90.001 - 120
- 120.001 - 150
- > 150

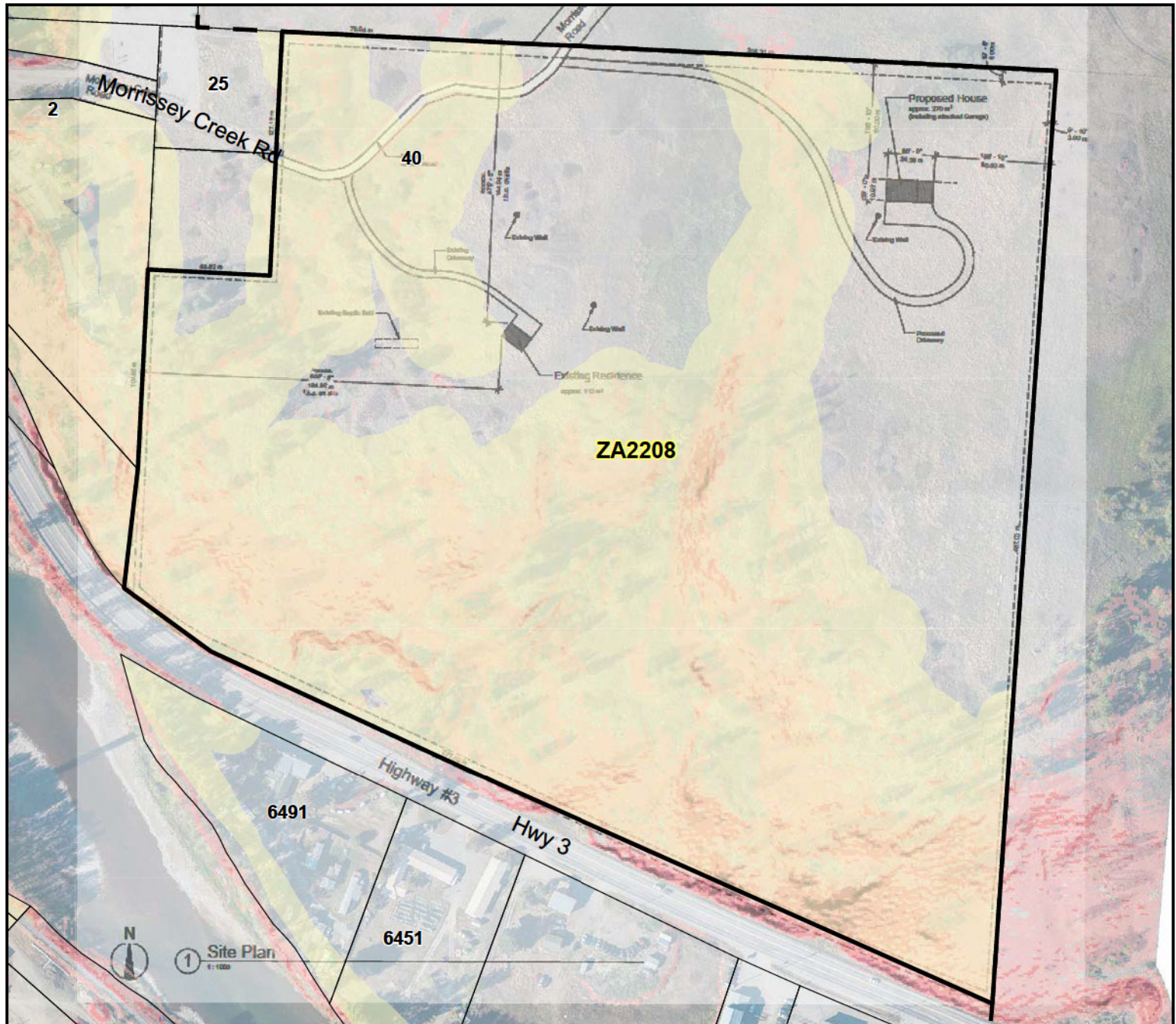

The City of Grand Forks cannot guarantee accuracy or fitness for any purpose and does not provide warranty of any kind. The City accepts no liability for any expenses, losses, damages, or costs relating to the use of this map or data. This map and/or data must not be used for direct marketing or be used in the breach of privacy laws, it is intended only for the requested use. The data must not be circulated or copied without prior consent of the City of Grand Forks.

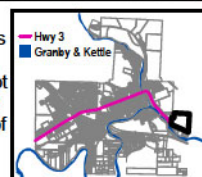

0 50 100  
Meters

Scale: 1:3,000

Datum: North American 1983

Print Date: 2023-02-06 User: acameron

Path: S:\Adriana\AdrianaTemplate.aprx





# Official Community Plan Riparian and Sensitive Ecosystem Development Permit Areas

- ZA2208
- Parcel Fabric
- City Boundary
- By2089-Riparian Area & Sensitive Ecosystems DPA
- RIPARIAN
- Sensitive Ecosystem
- Other Important Ecosystem

**Property Address:** 40 Morrissey Creek Rd  
**PID:** 010-900-233  
**Lot#:** Lot 5  
**Plan#:** KAP3072  
**District Lot:** 653  
**Lot Size:** 43.574 acres (176,336.74 sqm)  
**Zoning:** R-4 ( Rural Residential) Zone  
**OCP-Land Use:** Environmental  
**DP Areas:** District-Gateway & Corridor  
**Description:** R4 +1 additional dwelling.

Environmental-Steep Slopes and Riparian Area & Sensitive Ecosystems

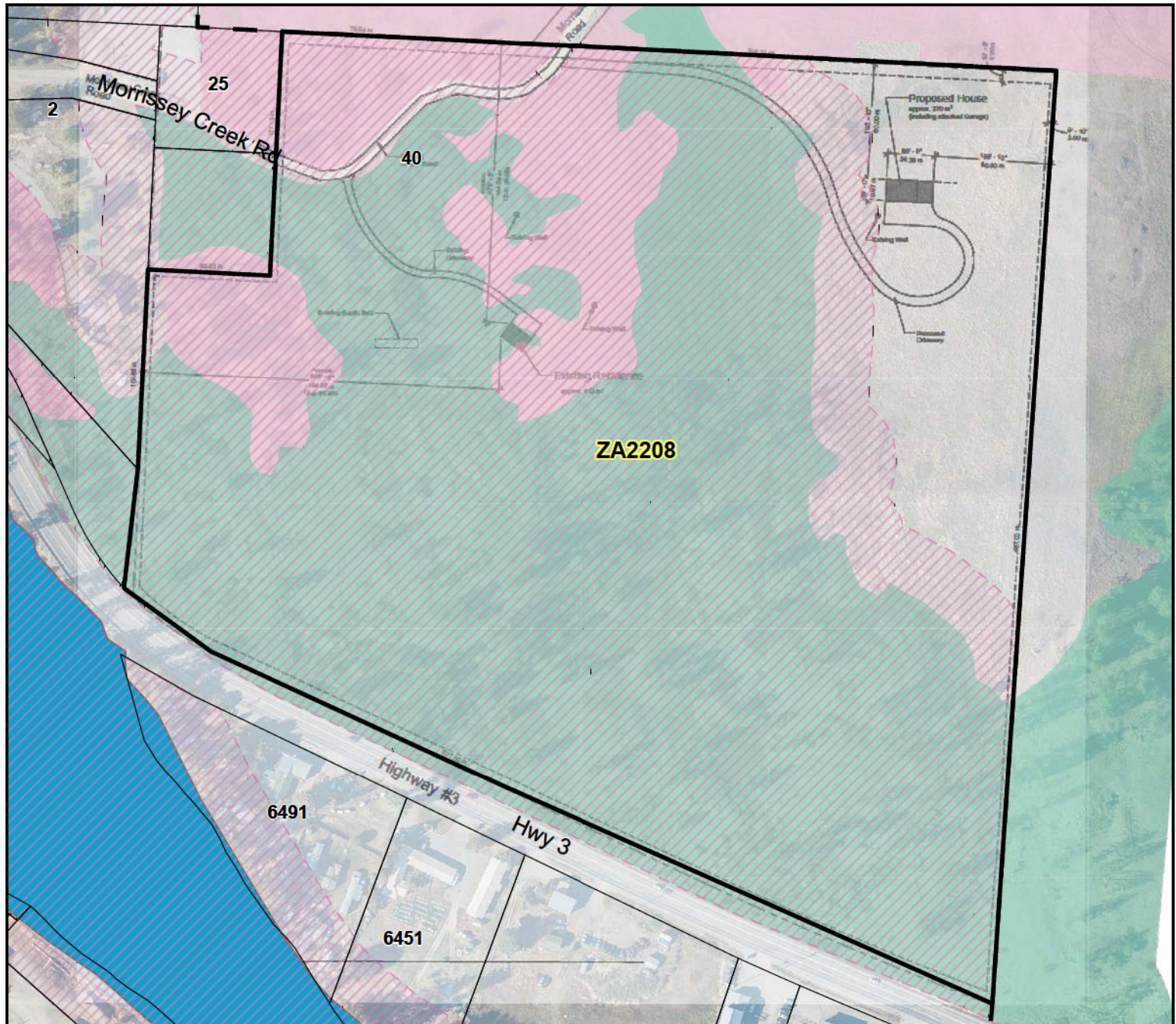

The City of Grand Forks cannot guarantee accuracy or fitness for any purpose and does not provide warranty of any kind. The City accepts no liability for any expenses, losses, damages, or costs relating to the use of this map or data. This map and/or data must not be used for direct marketing or be used in the breach of privacy laws, it is intended only for the requested use. The data must not be circulated or copied without prior consent of the City of Grand Forks.

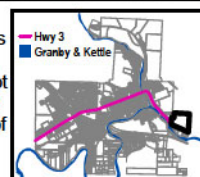

0 50 100  
Meters

Scale: 1:3,000

Datum: North American 1983

Print Date: 2023-02-06 User: acameron

Path: S:\Adriana\AdrianaTemplate.aprx





# Official Community Plan Gateway & Corridor Development Permit Areas

- ZA2208
- Parcel Fabric
- City Boundary
- GC - Gateway & Corridor
- IA - Industrial & Airport

**Property Address:** 40 Morrissey Creek Rd  
**PID:** 010-900-233  
**Lot#:** Lot 5  
**Plan#:** KAP3072  
**District Lot:** 653  
**Lot Size:** 43.574 acres (176,336.74 sqm)  
**Zoning:** R-4 ( Rural Residential) Zone  
**OCP-Land Use:** Environmental  
**DP Areas:** District-Gateway & Corridor  
**Description:** R4 +1 additional dwelling.

Environmental-Steep Slopes and Riparian Area & Sensitive Ecosystems

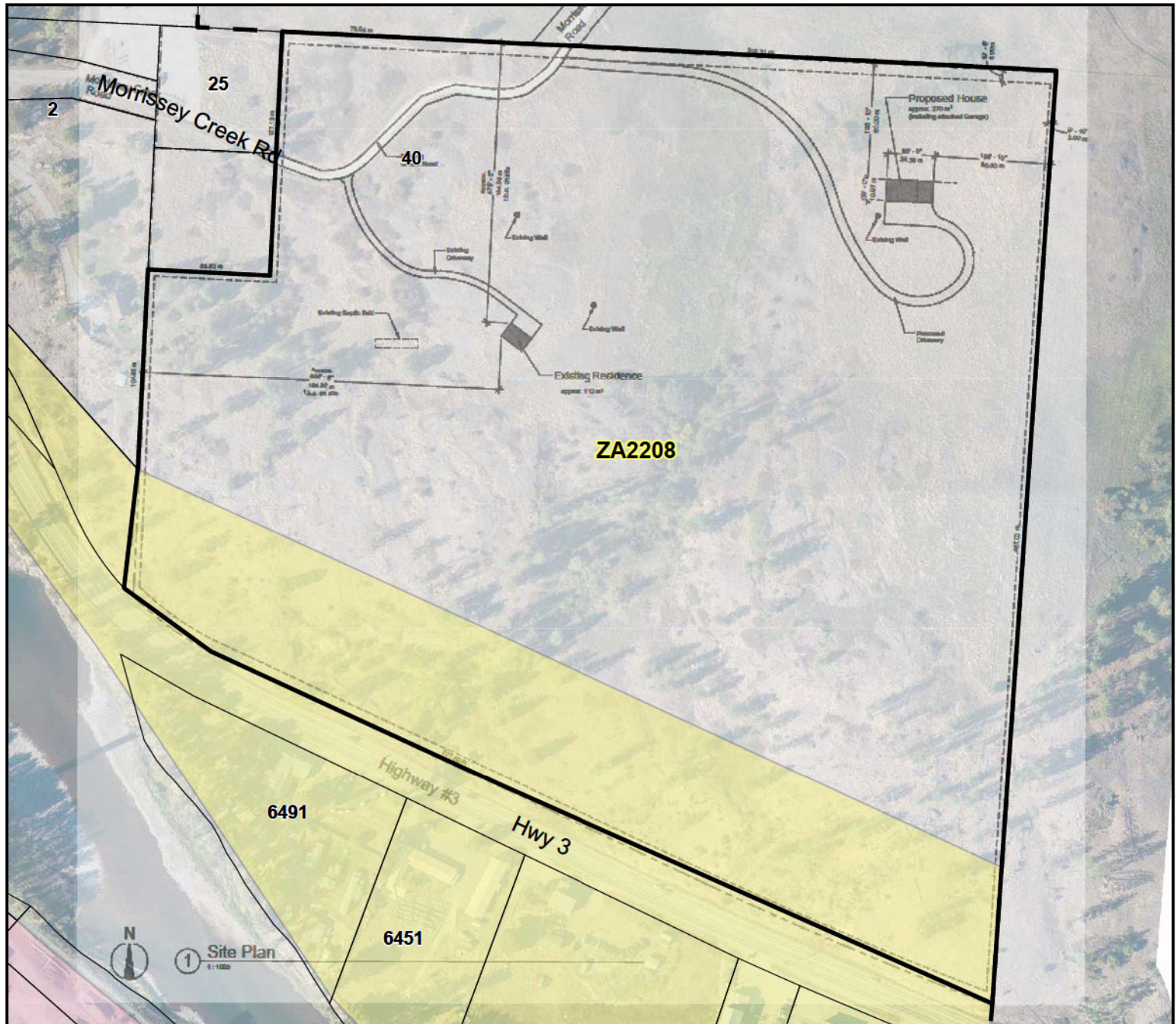

The City of Grand Forks cannot guarantee accuracy or fitness for any purpose and does not provide warranty of any kind. The City accepts no liability for any expenses, losses, damages, or costs relating to the use of this map or data. This map and/or data must not be used for direct marketing or be used in the breach of privacy laws, it is intended only for the requested use. The data must not be circulated or copied without prior consent of the City of Grand Forks.

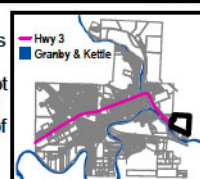

0 50 100  
Meters

Scale: 1:3,000

Datum: North American 1983

Print Date: 2023-02-06 User: acameron

Path: S:\Adriana\AdrianaTemplate.aprx