



Overview with Imagery and City Owned Property

Reference Id: ZA2209

- ZA2209
- Parcel Fabric
- City Owned Property

Property Address: 1730 68th Avenue
PID: 009-636-099
Lot#: 16
Plan#: KAP9883
District Lot: 380
Lot Size: 0.378 acres (1,529.45 sqm)
Zoning: R-1 (Residential - Single & Two Family) Zone
OCP-Land Use: Residential Neighbourhood
DP Areas: N/A
Description: Rezone R1 to R2; subdivide; add Ruckle remediation house

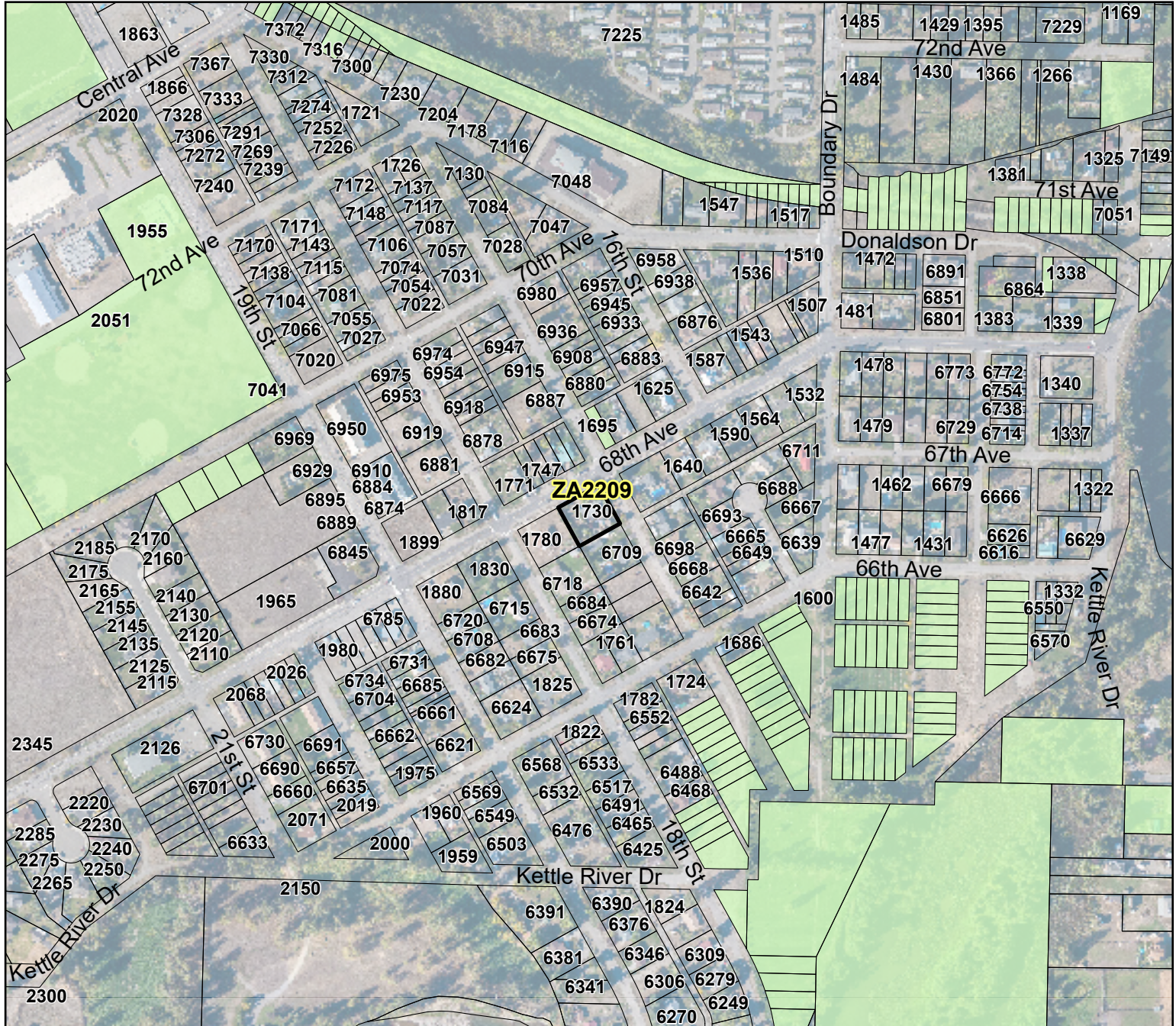

The City of Grand Forks cannot guarantee accuracy or fitness for any purpose and does not provide warranty of any kind. The City accepts no liability for any expenses, losses, damages, or costs relating to the use of this map or data. This map and/or data must not be used for direct marketing or be used in the breach of privacy laws, it is intended only for the requested use. The data must not be circulated or copied without prior consent of the City of Grand Forks.

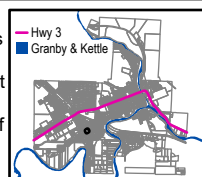

0 25 50 100 150 200 250
Meters

Scale: 1:5,000
Datum: North American 1983
Print Date: 2023-03-20 User: acameron

Path: S:\Adriana\AdrianaTemplate.aprx



Imagery and Site Plan

Reference Id: ZA2209

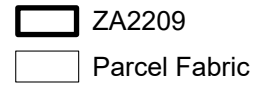

Property Address: 1730 68th Avenue
PID: 009-636-099
Lot#: 16
Plan#: KAP9883
District Lot: 380
Lot Size: 0.378 acres (1,529.45 sqm)
Zoning: R-1 (Residential - Single & Two Family) Zone
OCP-Land Use: Residential Neighbourhood
DP Areas: N/A
Description: Rezone R1 to R2; subdivide; add Ruckle remediation house



The City of Grand Forks cannot guarantee accuracy or fitness for any purpose and does not provide warranty of any kind. The City accepts no liability for any expenses, losses, damages, or costs relating to the use of this map or data. This map and/or data must not be used for direct marketing or be used in the breach of privacy laws, it is intended only for the requested use. The data must not be circulated or copied without prior consent of the City of Grand Forks.

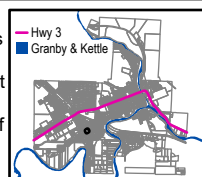

0 12.5 25
Meters

Scale: 1:500
Datum: North American 1983
Print Date: 2023-03-20 User: acameron

Path: S:\Adriana\AdrianaTemplate.aprx



Zoning Land Use

Reference Id: ZA2209

- ZA2209
- Parcel Fabric
- R-1 (Residential - Single & Two Family) Zone
- R-2 (Residential - Small Lot) Zone
- R-3 (Multi-Family Residential) Zone
- CU (Community Use) Zone
- NC (Neighbourhood Commercial) Zone

Property Address: 1730 68th Avenue

PID: 009-636-099

Lot#: 16

Plan#: KAP9883

District Lot: 380

Lot Size: 0.378 acres (1,529.45 sqm)

Zoning: R-1 (Residential - Single & Two Family) Zone

OCP-Land Use: Residential Neighbourhood

DP Areas: N/A

N/A

Description: Rezone R1 to R2; subdivide; add Ruckle remediation house

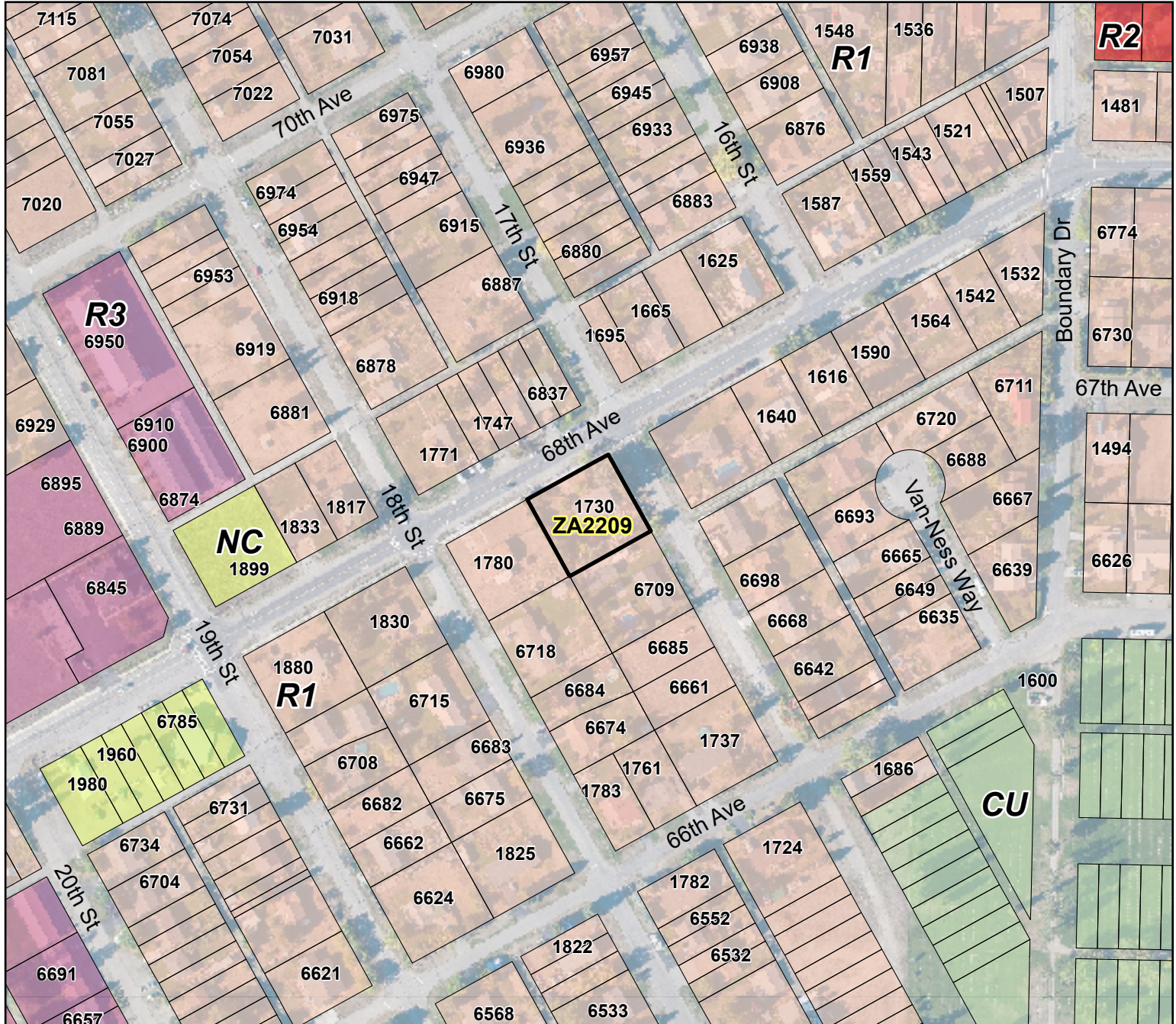

The City of Grand Forks cannot guarantee accuracy or fitness for any purpose and does not provide warranty of any kind. The City accepts no liability for any expenses, losses, damages, or costs relating to the use of this map or data. This map and/or data must not be used for direct marketing or be used in the breach of privacy laws, it is intended only for the requested use. The data must not be circulated or copied without prior consent of the City of Grand Forks.

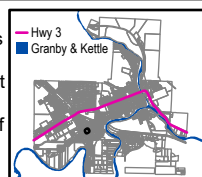

0 12.525 50 75 100 125
Meters

Scale: 1:2,500

Datum: North American 1983

Print Date: 2023-03-20 User: acameron

Path: S:\Adriana\AdrianaTemplate.aprx



Official Community Plan Land Use

Reference Id: ZA2209

- ZA2209
- RN - Residential Neighbourhood
- NN - Neighbourhood Node
- CH - Community Hub

Property Address: 1730 68th Avenue
PID: 009-636-099
Lot#: 16
Plan#: KAP9883
District Lot: 380
Lot Size: 0.378 acres (1,529.45 sqm)
Zoning: R-1 (Residential - Single & Two Family) Zone
OCP-Land Use: Residential Neighbourhood
DP Areas: N/A N/A
Description: Rezone R1 to R2; subdivide; add Ruckle remediation house



The City of Grand Forks cannot guarantee accuracy or fitness for any purpose and does not provide warranty of any kind. The City accepts no liability for any expenses, losses, damages, or costs relating to the use of this map or data. This map and/or data must not be used for direct marketing or be used in the breach of privacy laws, it is intended only for the requested use. The data must not be circulated or copied without prior consent of the City of Grand Forks.

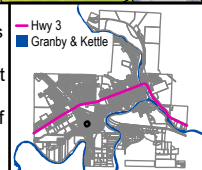

0 12.525 50 75 100 125
Meters

Scale: 1:2,500
Datum: North American 1983
Print Date: 2023-03-20 User: acameron

Path: S:\Adriana\AdrianaTemplate.aprx



30 metre Buffer and Imagery

Reference Id: ZA2209



Property Address: 1730 68th Avenue
PID: 009-636-099
Lot#: 16
Plan#: KAP9883
District Lot: 380
Lot Size: 0.378 acres (1,529.45 sqm)
Zoning: R-1 (Residential - Single & Two Family) Zone
OCP-Land Use: Residential Neighbourhood
DP Areas: N/A N/A
Description: Rezone R1 to R2; subdivide; add Ruckle remediation house

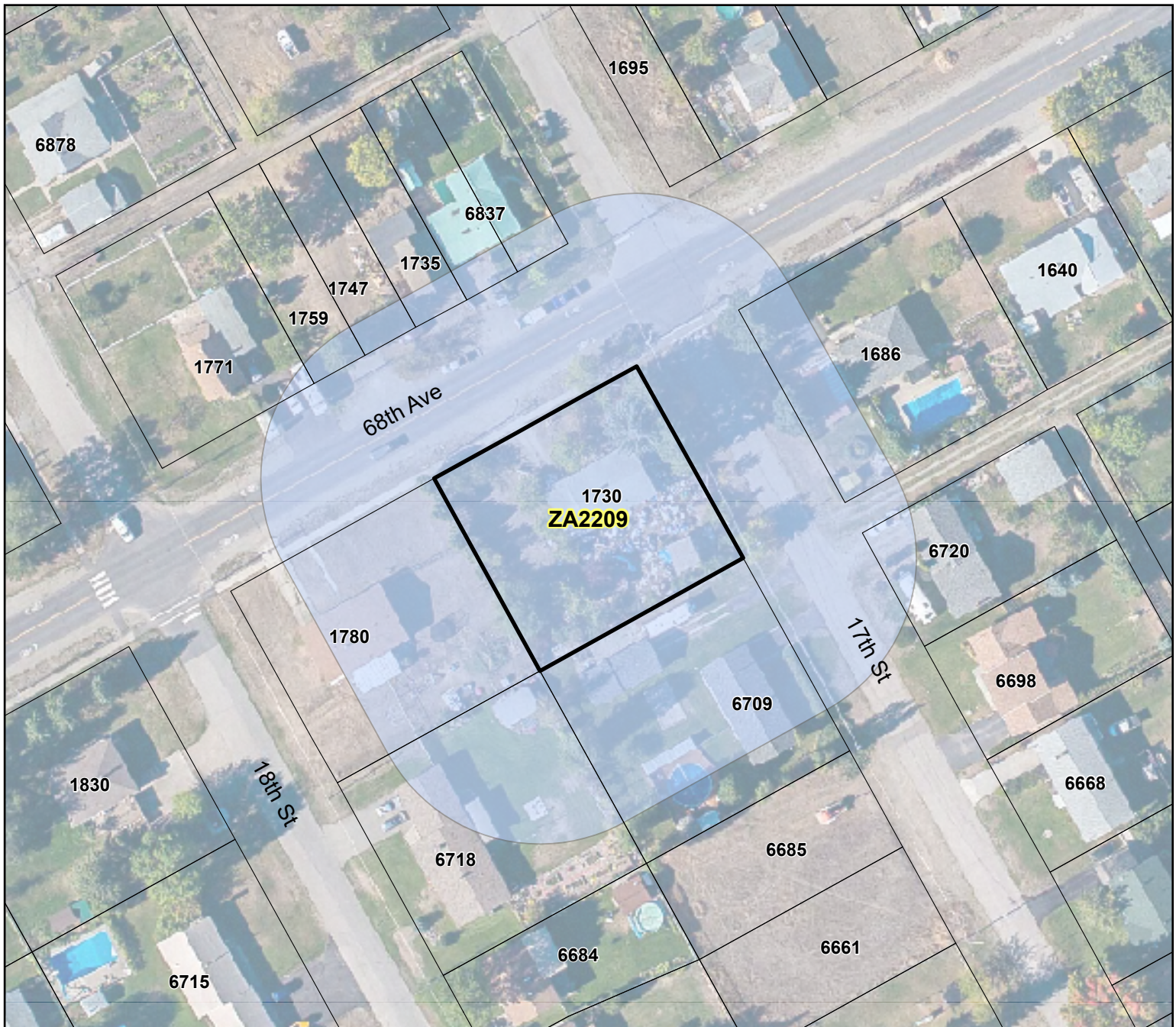

The City of Grand Forks cannot guarantee accuracy or fitness for any purpose and does not provide warranty of any kind. The City accepts no liability for any expenses, losses, damages, or costs relating to the use of this map or data. This map and/or data must not be used for direct marketing or be used in the breach of privacy laws, it is intended only for the requested use. The data must not be circulated or copied without prior consent of the City of Grand Forks.

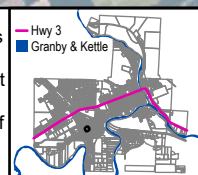

0 12.5 25 50
Meters

Scale: 1:1,000
Datum: North American 1983
Print Date: 2023-03-21 User: acameron

Path: S:\Adriana\AdrianaTemplate.aprx