





Settle down.

# Overview with Imagery and City Owned Property

Reference Id: ST2301

-  ST2301
-  Parcel Fabric
-  City Boundary
-  City Owned Property

**Property Address:** 2680 75th Avenue

**PID:**031-248-683

**Lot#:** 2

**Plan#:**EPP99198

**District Lot:**520

**Lot Size:** 0.124 acres (503.47 sqm)

**Zoning:** R-2 (Residential - Small Lot) Zone

**OCP-Land Use:** RN - Residential Neighbourhood

**DP Areas:** N/A

N/A

**Agricultural Land Reserve (ALR):** No

**Description:**Strata conversion – 2 units

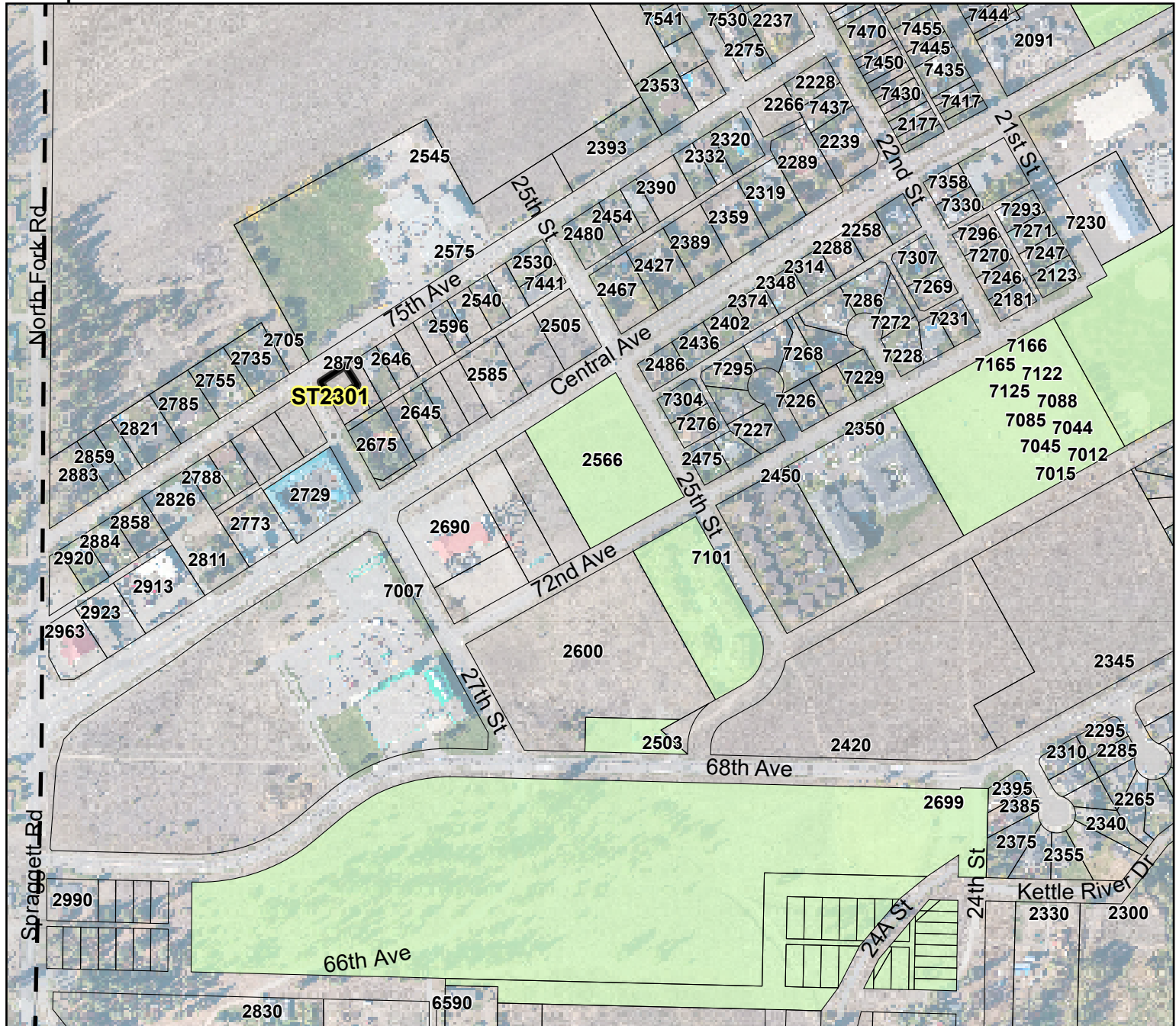

The City of Grand Forks cannot guarantee accuracy or fitness for any purpose and does not provide warranty of any kind. The City accepts no liability for any expenses, losses, damages, or costs relating to the use of this map or data. This map and/or data must not be used for direct marketing or be used in the breach of privacy laws, it is intended only for the requested use. The data must not be circulated or copied without prior consent of the City of Grand Forks.

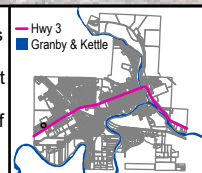

0 50 100 200 Meters

Scale: 1:5,000

Datum: North American 1983

Print Date: 2023-05-01 User: acameron

Path: S:\Adriana\AdrianaTemplate.aprx



# Imagery and Site Plan

Reference Id: ST2301

- ST2301
- Parcel Fabric
- City Boundary

**Property Address:** 2680 75th Avenue  
**PID:** 031-248-683  
**Lot#:** 2  
**Plan#:** EPP99198  
**District Lot:** 520  
**Lot Size:** 0.124 acres (503.47 sqm)  
**Zoning:** R-2 (Residential - Small Lot) Zone  
**OCP-Land Use:** RN - Residential Neighbourhood  
**DP Areas:** N/A  
**Agricultural Land Reserve (ALR):** No  
**Description:** Strata conversion – 2 units



The City of Grand Forks cannot guarantee accuracy or fitness for any purpose and does not provide warranty of any kind. The City accepts no liability for any expenses, losses, damages, or costs relating to the use of this map or data. This map and/or data must not be used for direct marketing or be used in the breach of privacy laws, it is intended only for the requested use. The data must not be circulated or copied without prior consent of the City of Grand Forks.

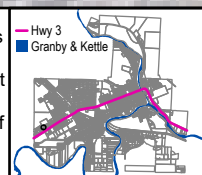

0 5 10  
Meters

Scale: 1:200  
Datum: North American 1983  
Print Date: 2023-04-21 User: acameron

Path: S:\Adriana\AdrianaTemplate.aprx



## Zoning Land Use

Reference Id: ST2301

**Property Address:** 2680 75th Avenue

**PID:** 031-248-683

**Lot#:** 2

**Plan#:** EPP99198

**District Lot:** 520

**Lot Size:** 0.124 acres (503.47 sqm)

**Zoning:** R-2 (Residential - Small Lot) Zone

**OCP-Land Use:** RN - Residential Neighbourhood

**DP Areas:** N/A

**Agricultural Land Reserve (ALR):** No

**Description:** Strata conversion – 2 units

N/A

- ST2301
- Parcel Fabric
- City Boundary
- R-1 (Residential - Single & Two Family) Zone
- R-2 (Residential - Small Lot) Zone
- R-3 (Multi-Family Residential) Zone
- R-4A (Rural Residential) Zone
- CU (Community Use) Zone
- HC (Highway Commercial) Zone
- TC (Tourist Commercial) Zone

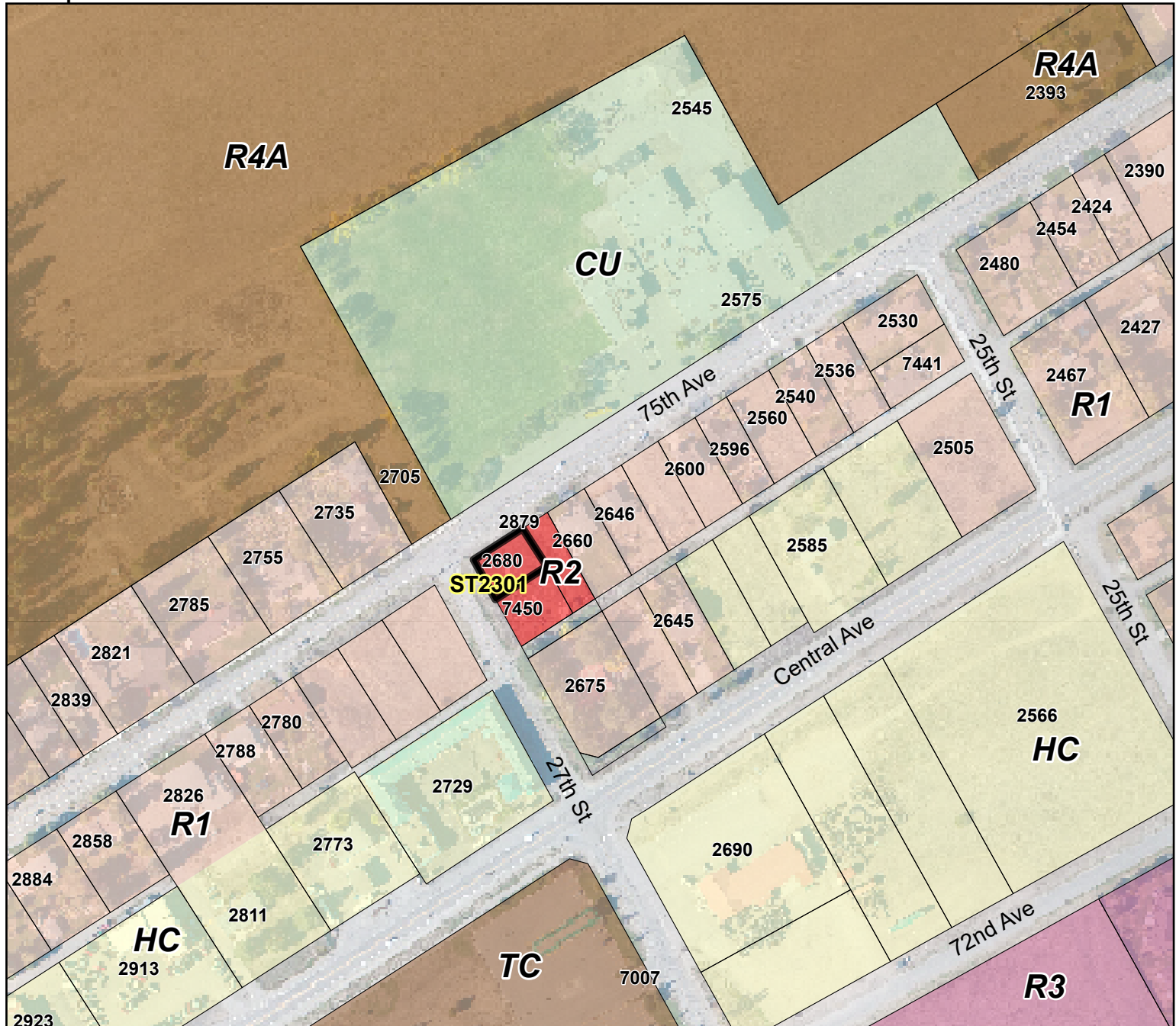

The City of Grand Forks cannot guarantee accuracy or fitness for any purpose and does not provide warranty of any kind. The City accepts no liability for any expenses, losses, damages, or costs relating to the use of this map or data. This map and/or data must not be used for direct marketing or be used in the breach of privacy laws, it is intended only for the requested use. The data must not be circulated or copied without prior consent of the City of Grand Forks.

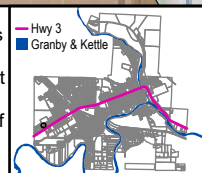

0 50 100  
Meters

Scale: 1:2,500

Datum: North American 1983

Print Date: 2023-05-01 User: acameron

Path: S:\Adriana\AdrianaTemplate.aprx





# Official Community Plan Land Use

Reference Id: ST2301

- ST2301
- Parcel Fabric
- City Boundary
- ALR
- Current Institutional Uses
- AG - Agricultural/Rural
- RN - Residential Neighbourhood
- CH - Community Hub
- HT - Highway and Tourist Commercial

**Property Address:** 2680 75th Avenue

**PID:** 031-248-683

**Lot#:** 2

**Plan#:** EPP99198

**District Lot:** 520

**Lot Size:** 0.124 acres (503.47 sqm)

**Zoning:** R-2 (Residential - Small Lot) Zone

**OCP-Land Use:** RN - Residential Neighbourhood

**DP Areas:** N/A

N/A

**Agricultural Land Reserve (ALR):** No

**Description:** Strata conversion – 2 units

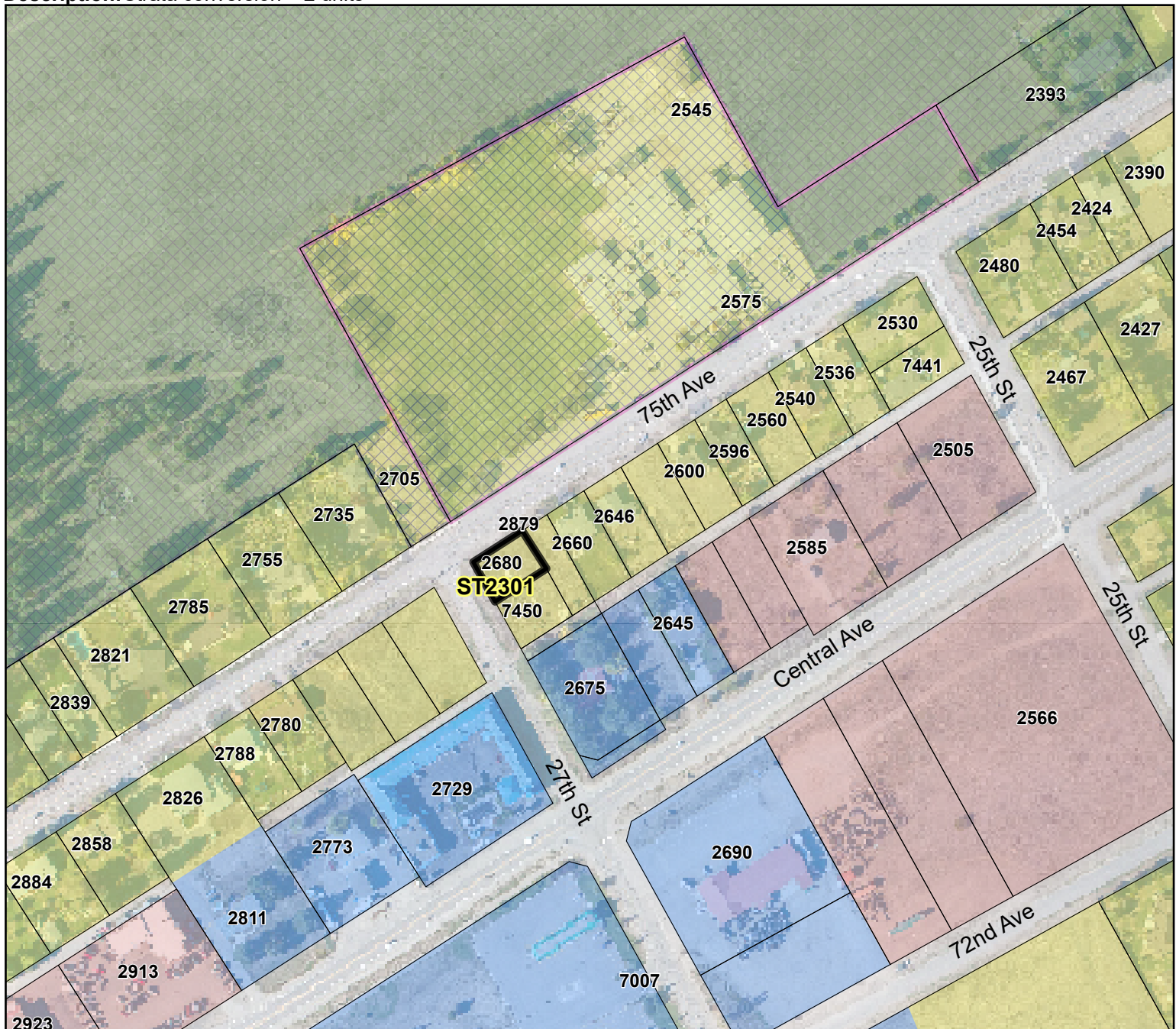

The City of Grand Forks cannot guarantee accuracy or fitness for any purpose and does not provide warranty of any kind. The City accepts no liability for any expenses, losses, damages, or costs relating to the use of this map or data. This map and/or data must not be used for direct marketing or be used in the breach of privacy laws, it is intended only for the requested use. The data must not be circulated or copied without prior consent of the City of Grand Forks.

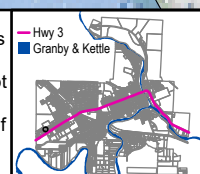

0 50 100  
Meters

Scale: 1:2,500

Datum: North American 1983

Print Date: 2023-05-01 User: acameron

Path: S:\Adriana\AdrianaTemplate.aprx